THE
VIRGINIA
HOTEL
CHICAGO

CU3332

"THE VIRGINIA"

This hotel was erected by Mr. Leander J. McCormick, so well known from his long connection with the "McCormick" Reaper, and every detail of construction and furnishing has been carried out with the intention to produce an absolutely fire-proof building, and a finished hotel second to no other. How near this result has been reached, the following pages of illustrations will partially show.

The hotel is conducted on the "American" plan, its cuisine and service being unexcelled. It is located in the most fashionable residence section, and yet in such close proximity to

the business district that guests can reach the City Hall, Board of Trade, Theatres, etc., in a few moments' time.

To those seeking quiet and luxurious surroundings, "The Virginia" offers advantages possessed by no other hotel in the city.

Transient rates are $3.50 per day and upward. Special rates to families or to those making an extended stay.

For further information, or the engagement of rooms, address

The Virginia Hotel,

Chicago, Illinois.

Cable Address,

"Virginia, Chicago."

200 ft. on Ohio Street.
109 ft. on Rush Street.

"THE VIRGINIA"

450 Rooms.
Absolutely Fire-Proof.

MAIN ENTRANCE -- Ohio Street.

LADIES' ENTRANCE -- Rush Street.

VIEW FROM MAIN ENTRANCE.

STATUE, "NYDIA, THE BLIND GIRL OF POMPEII."
By Randolph Rogers.
Main Hallway, in front of Passenger Elevators.

STATUE, "PULLING CORN-STALKS."
Main Corridor.

STATUE, "FLOWER GIRL."--In Main Corridor.

OFFICE.

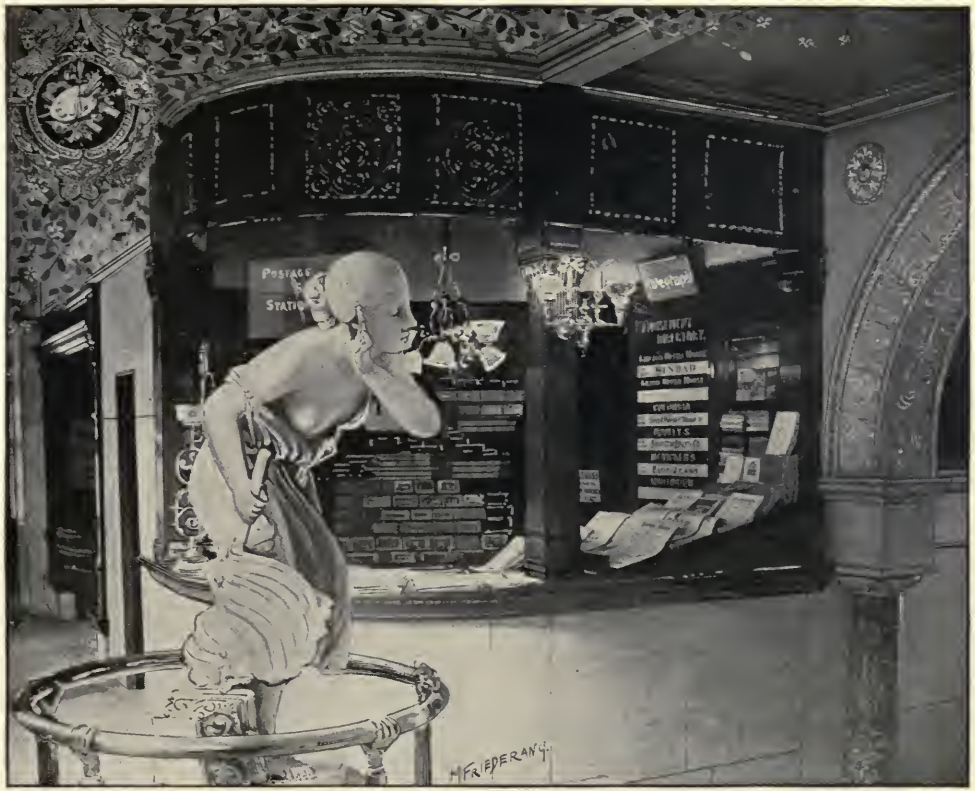

NEWS STAND -- In Main Hallway, opposite Office.

VIEW IN CORRIDOR FROM LADIES' ENTRANCE.

ART GLASS WINDOW--At the end of Main Corridor.
Subject: "Awakening of Spring."

CORNER IN LADIES' RECEPTION ROOM.

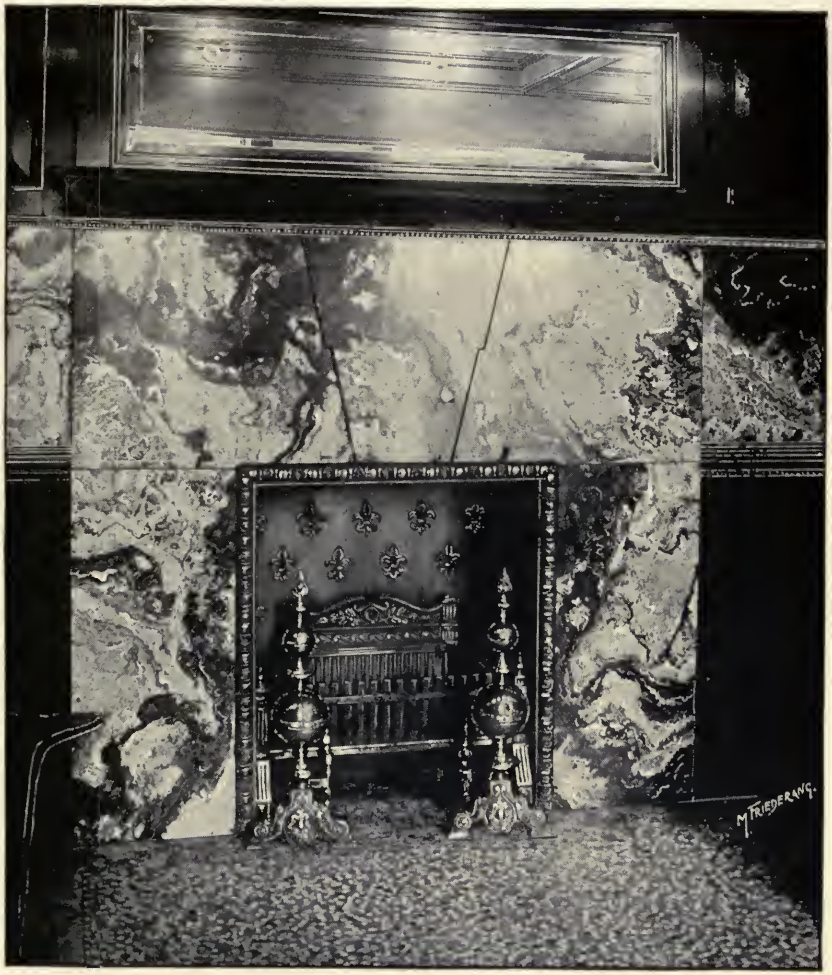

ONYX MANTEL AND FIRE-PLACE--In Main Corridor.

LADIES' DINING ROOM.

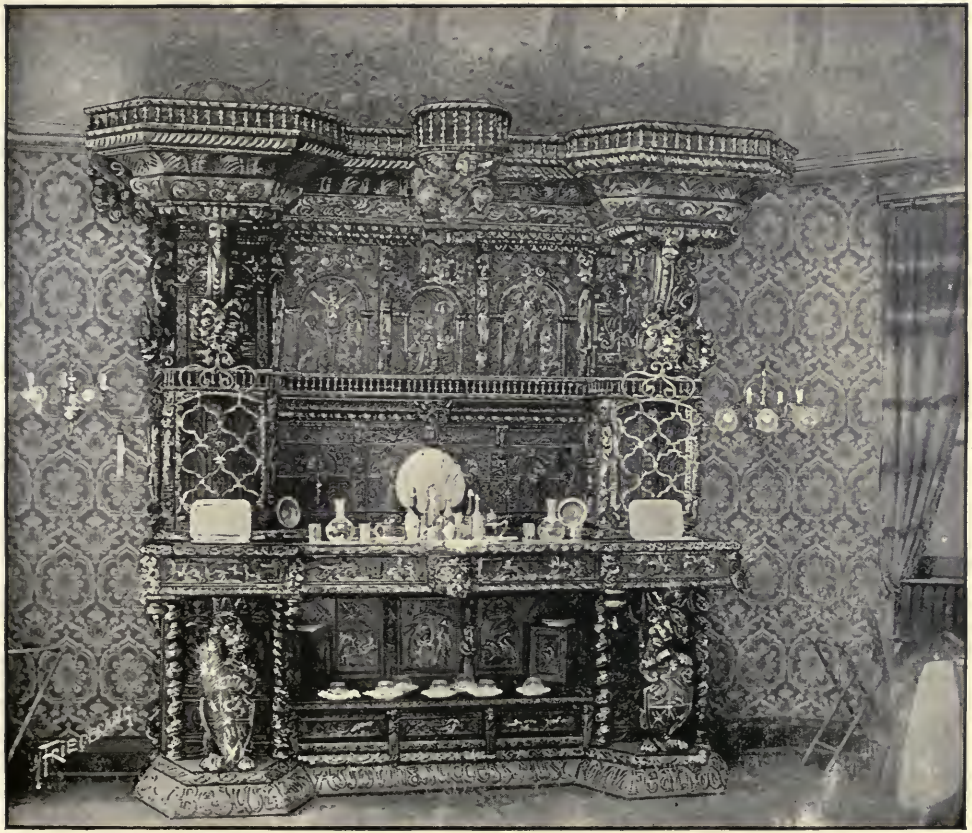

SIDEBOARD OF CARVED ENGLISH OAK.

Made in 1546; brought to America from Chester, England, where for generations it stood in an old Baronial Hall; now in use in the Ladies' Dining Room at "The Virginia."

CORNER IN MAIN DINING ROOM.

Good Dining Room Service depends on the character of the waiters employed.
This picture was taken by the photographer one afternoon, when only a portion of the force were on duty, and is introduced here simply to show the class of waiters employed at "The Virginia."

VIEW OF GUESTS' PRIVATE PARLOR.

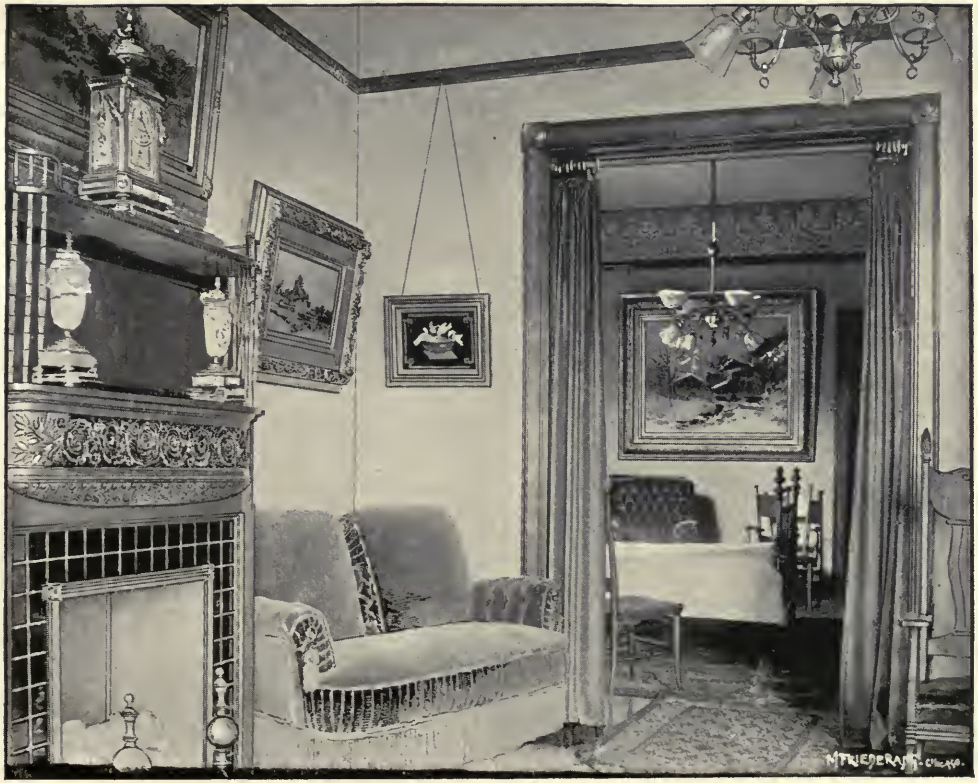

GUESTS' PARLOR AND BED ROOM.

ONE CORNER OF THE KITCHEN.

Patrons of : : : : :

"THE VIRGINIA"

Coming into Chicago will be met on the train by Parmelee & Co.'s transfer agents, who will check trunks and other baggage direct to the hotel.

The charge for Cab Service varies from 25 cents to 50 cents for each passenger, and any charge over the latter sum, if reported at the hotel office, will be adjusted.

PRESS OF
J. C. WINSHIP & CO.
CHICAGO

F
548
.625
V57
V57
1893
RARE
BK RM